CHURCH NEWS

Appomattox Methodist Circuit
Aaron D. Smith, Pastor

10 A. M. Sermon.
"God's Permanent Kingdom."
11:15 A .M. Mt. Comfort.
"God So Loved The World."

Opportunities At Liberty
Sunday:
9:45 A. M. Bible Study.
11:00 A. M. Worship.
6:00 P. M. Counsil and Carol Choirs.
6:30 P. M. Training Union.
7:30 P. M. Worship.
Monday:
8:00 P. M. The Associational Training Union "M" Night will be held in our church. A goal of 500 in attendance has been set for this service. There will be an "International Tea Party" following the services. Three areas will be featured, Africa, Latin America, and the Orient. Three assembly rooms of the church will be decorated with displays representing these areas. The young ladies and ladies of the church will serve as hostesses to the areas. We would be honored to have visitors as our guests.

This Friday, Dec. 4, our church will be open from 6:00 A. M. to 7:00 P. M. for World Day of Prayer for Foreign Missions. The response to the Week of Prayer has been wonderful thus far, and we are well on the way to exceeding the goal of $900 as a special offering to be used for this purpose.

The Training Union Council will meet at 7:15 on Wednesday evening under the direction of Mr. Franklin Vaughan, our Training Union Director.

"The Senior Citizens" Christmas party will be held Saturday, Dec. 12, at 2:30 to 4:00 P. M. in our church. We trust that the senior citizens will be able to attend the party in their honor. There will be a program planned especially for them. The W. M. S. of our church is sponsoring the party. Mrs. S. H. Marshall is president of our society.

"The Nativity" will be produced by our choirs on Dec 20, at 7:30 P. M.

Saturday night, Dec. 6, the Brotherhood will meet.

St. Ann's Episcopal Church
(2nd Sunday in Advent)
10 A. M. Church School.
11 A. M. Morning Prayer and Sermon. —Peter Fulghum.

Pamplin Methodist Circuit
Charles P. Price, Pastor
Regular Services
1st Sunday
Evergreen, 11:00.
Centenary, 7:30.
2nd Sunday
Pamplin, 11:00.
Piney Ridge, 7:30.
3rd Sunday
Centenary, 11:00.
Evergreen, 7:30.
4th Sunday
Piney Ridge, 11:00.
Pamplin, 7:30.
5th Sunday
Pamplin, 11:00.
Centenary, 7:30.

Play safe — drive carefully.

Memorial Methodist Church
Rev. Richard Bergdoll, Pastor
Sunday School, 9:30 A. M.
C. W. Smith, Superintendent.
11:00 A. M. Morning Worship.
Sermon subject: "The Gift of Peace."
7:30 P. M. Evening Worship.
Drama: "Women Prepare The Way." By M. Y. F.

MEMORIAL ACTIVITIES

The Chapel Choir of the Memorial Methodist Church, Mrs. Murrell Ferguson, Organist and Director, will be assisted by other Young People of the church in presenting the Annual Christmas Service Sunday evening at 7:30 o'clock.

The service will feature "Women Prepare the Way," depicting the Women of the Old Testament who Prophesied and Prepared the Way for the Coming of the Messiah. The program will include Eve, whose seed shall crush Satan's Head; Mrs. Noah, who waited with the New Creation under God's Rainbow of Promise; Sarah, first of the Hebrew Matriarchs; Rebecca, mother of the Father of the Israelites; Rachel who gave birth to Joseph, after whom likely the father of Jesus was named; Jocebed, protective Egyptian mother of Moses; Miriam, who inspired the Wanderers of Wilderness Journey with her poems of hope; Deborah, first woman military strategist; Ruth the Moabitess, who mingled foreign blood in the Messiah' lineage; Esther, the Jewish refugee girl who became a Queen and saved her people in a time of persecution; Anna, who kept alive the faith for the redemption of Israel by remaining unceasingly in the Holy Temple; Elizabeth, cousin of Mary, the Mother of Jesus, who comforted the Virgin in her time of Great Expectation; and Mary, the Jewish maiden of Nazareth, who gave birth by a miraculous conception to Jesus.

The Chapel Choir will furnish appropriate Christmas music for the background of this procession of Propheteses to whom God revealed the Coming into the world of His Only Begotten Son.

Members and friends of Memorial are urged to be present for this anticipated inspirational service presented by the Young People.

Appomattox Court House Presbyterian Church
W. Twyman Williams, Minister

10 A. M. Sunday School.
6:30 P. M. Youth Groups.
7:30 P. M. Evening Worship.
Beginning a series of sermons on Presbyterian History and Doctrine, at the request of the young people.

Red Oak Baptist Church
Saturday, Youth Choir Practice, 3:30 P. M.
Sunday School, 9:45 A. M.
Morning Worship, 10:55 A. M.
Rev. Lewis Garrett, Speaker.
Training Union, 7:00 P. M.
Wednesday: Adult Choir Practice, 7:30 P. M.

Gift suggestion: A subscription to the home county newspaper!

Easy Colorful Holiday Buffet

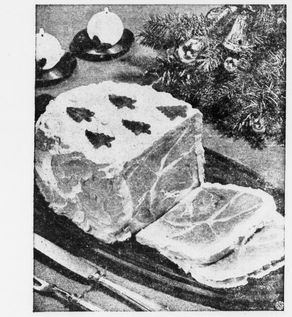

Expecting company over the holidays? Family spending Christmas with you? Whatever the occasion, what could be gayer than a beautiful frosted ham as the star of your buffet? The season is always highlighted with delectable goodies to tease the appetite and add to the cheer, but few are as easy to make and as delicious to eat! All you need is a canned ham, frosted with cream cheese blended with horseradish. You can garnish it with pimiento trees, bells or wreaths — whatever your imagination suggests!

Buffet Frosted Ham

2 8-oz. pkgs. cream cheese — 5 to 7 pound canned ham,
Milk — Christmas tree garnish
¼ cup cream style horseradish

Combine the cream cheese and a small amount of milk, blending until smooth. Add the horseradish and mix well.

Remove the gelatin from the ham. Frost sides and top with the cream cheese mixture. Garnish and refrigerate for several hours. Christmas tree garnish: Cut canned pimientos to form trees.

WEEK OF PRAYER

The Week of Prayer for Foreign Missions is being observed this week by the W. M. S. of Liberty Baptist Church. Inspiring programs were presented Monday, Tuesday and Wednesday, showing the needs of foreign missions and how these needs may be met by prayer and giving to the Lottie Moon Christmas Offering here at home.

Thursday night's program will be presented by Mrs. Edwin Cawthorne. The theme for the day is "O God, We Pray for Presses at Work for God." Those participating in the program will be: Mrs. Franklin Vaughan, Mrs. Robert Hubbard, Mrs. W. E. Hancock, Mrs. Lloyd Hudson and Mrs. J. V. Torrence.

Mrs. E. L. Baumgardner will be the leader of Friday night's program, using as her theme, "O, God, We Pray for All Mankind" The needs of Baptist Women's Organizations around the world will be presented. There will also be a summary, by the leaders for each day, giving the needs of the world.

An amount of $437.00 has been received toward the Lottie Moon Christmas Offering goal of $899.00. World Day of Prayer will be observed in the church from 6:00 A. M. until 7:00 P. M. on Friday, Dec. 4. All members are urged to come to the church for prayer and meditation sometime during the day.

Mt. Comfort Methodist Church

Appomattox Charge

Worship programs in keeping with the Christmas season will begin on Sunday evening at 7:00, with the showing of the filmstrip, "Saga of the Bible" during the M. Y. F. program. With continued emphasis on Daily Bible Reading, "The Everlasting Light" will be the theme of the opening worship for the Church School on Sunday morning, December 13th.

A Christmas worship service, "Christmas Around the World", directed by Mrs. J. G. Martin, will be presented on Dec. 11th at 8:00. Taking part on the program will be members of the Woman's Society of Christian Service, the Men's Glee Choir and the Children's Choir.

The pastor will bring the Christmas message on Sunday morning, Dec. 20, at 10:00. On Dec. 27, at 10:15, the Children's Division of the Church School, assisted by members of the Youth Department will present a program, "Keeping Christmas— Yesterday, Today, Tomorrow." In developing the theme, the 175th Anniversary of American Methodism will be observed.

A warm welcome is extended to all to to come and worship at Mt. Comfort Methodist Church.

DEATHS

LUTHER C. ELDER

Luther Collier Elder, 66, a retired farmer and carpenter, died unexpectdly of a heart attack at 7 A. M. Saturday in his home on Rt. 1, Pamplin. Born April 15, 1893, at Pamplin, he was the son of Richard Oliver and Mary Elizabeth Harvey Elder. He was a member of Rocks Baptist Church.

Surviving are his widow, Ollie Myers Elder, three daughters, Mrs. Margaret Elder Payne and Mrs. Dorothy Latuche, both of Richmond; and Irene Elder, of Hollywood, California; one son, Capt. Earl F. Elder, USA, of Camp Killeen, Texas; four brothers, Thomas Elder, and George W. Elder, both of Cullen; Samuel O. Elder, of Madisonville; and Charlie R Elder, of Keysville; and seven grandchildren.

Funeral services were conducted at 2 P. M. Monday from the Rocks Baptist Church, by the Rev. Winfred Elder. Burial was in the church cemetery. The Rev. C. E. Price was soloist and Ruth Ranson pianist.

Pallbearers were Aubrey Elder, Russel Elder, John Elder, George C. Elder, Murphy Elder, and Elbert Elder.

BERNARD W. LEE

Bernard Wiley Lee, 65, of Madisonville, died Friday in Lynchburg General Hospital after an illness of one week.

He was born in Appomattox County Sept. 2, 1894, son of the late Robert Eli and America Ann Almond Lee. He is survived by his wife, Mrs. Bessie Garrison Lee; six brothers, Tommie C. Lee, Curtis P. Lee, Elmo C. Lee, all of Madisonville; Leslie F. Lee, of Richmond, Clarence L. Lee, of Pamplin, and Odell Lee, of Charlotte Court House; and two sisters, Mrs. George Tolley, of Roanoke and Mrs. R. H. Garber, of Richmond.

Funeral services were conducted Sunday at 3 P. M. in Madisonville Presbyterian Church, by the Rev. W. H. Chappell. Burial was in the church cemetery. Pallbearers were Robert W. Tolley, Robert Lee, Jr., Ned Nash, Percy Lee, Hobbie Runion, Russell Lee, Clyde Nash and Campbell Ramsey.

TWIRLERAMA HERE

FRIDAY, DEC. 11

Appomattox will be offered something new in entertainment, when a Twirlerama is presented on Friday, Dec. 11, at 8 P. M., in the auditorium of the Appomattox Elementary School.

The participants in this program will be the baton enthusiasts of elementary and eighth grade age under the direction of Lina Trent and dance students under the direction of Jo Ann Beamer. For the most part, these twirlers are members of classes taught by Lina Trent, a seventh grader, who has become so proficient in twirling that she is now junior state champion. Her classes enroll pupils of 4 years of age into the early teens.

There will be hoop baton, cape baton, two batons, baton tap dance, ribbon baton, and flag dance demonstrations.

A group called The Linettes will be presented. This is the beginner class. It is composed of Linda Bryant, Cassie Campbell, Beth Cravens, Pamela Ferguson, Melony Fulks, Sandra Gilbert, Claudia Gordon,, Connie Guill, Cornelia Guill, Rebecca Harris Carolyn Hudson, Gayle Turner, Helen Rogers, Kathy Woodson, Jane Woodson, Jeannie Wilbolt.

Lina's Twirlers, a group made up of Debra Chernault, Beverley Davidson, Hannen Harwood, Anne Herncall, Janice Jamerson, Judith Goodrich and Suzanne Guill, will also appear as well as the elementary majorettes, Grey Holland, Vicki Smith and Lina Trent.

Doing solo and duet baton numbers will be Herby Pulliam, Lina Trent, Grey Holland, Susan Burke, Anne Herncall, Judy Goodrich, Vicki Smith, Suzanne Guill, Debra Chernault Beverley Davidson, Linda Bryant, and Janice Jamerson.

Miss Beamer, the instructor of the local Floyd Ward School of Dancing, will appear on the program as will members of her classes. Dancers in addition to Miss Beamer will be Mary Yancey Spencer, Susan O'Brien, Jimmy Beamer, Jo-Ann Abbitt, Susan Burke, and Grey Holland.

The door receipts of this entertainment will be deposited to the credit of the treasury of the Student Cooperative Association of the school.

A. H. S. to open its basketball season here Friday night.

Local merchants ready for the Christmas shopping season.

Play safe — drive carefully.

See Santa Claus
IN PERSON
This Saturday at
Marshall's Department Store
Appomattox :-: Virginia

Beckham

Beckham, Dec. 1.- Mr. and Mrs. Abner Martin, Phil and Patricia, of Richmond are spending this week with Mrs. T. M. Martin and Miss Eunice Martin.

Miss Merilyn Kay Martin spent Friday night and Saturday with Miss Faye Martin.

Mr. and Mrs. Herman Moore, Jr., Dorothy Jane and Dianne, of Richmond attended church school at Trinity on Sunday and were dinner guests of Mr. and Mrs. Herman Moore.

Mr. and Mrs. Warren Crews and family motored to Richmond Sunday and visited Mr. and Mrs. B. H. Davis and family.

Mr. and Mrs. Melvin Bentgen and family, of Lynchburg viisted Mrs. Garland Crews on Sunday.

Mrs. Abner Martin, Phil and Patricia spent Monday with Mrs. Robert Morris, Ronnie and Carolyn Jo.

Mrs. Hal Moore spent W. Martin Sunday

Mr. Alfred Garrett the U. S. Army visit

Mr. and Mrs. J. L. Jayne Morris, of Mr. and Mrs. Eugene Lynchburg were gu guests of Mr. and Mrs. tin and family.

The young people's Youth Fellowship were served supper by some of the adu

Mrs. Winston Mo R. Martin, Jr., visited Burge, who has been day night. We hope be well.

President to leave world tour.

Dark tobacco market Monday of this week.

Are you using Christ for your holiday mailing

Lions Club meets

NOTICE
LIONS CLUB CHRISTMAS FRUIT CAKES
NOW ON SALE
3 lb. fruit cake for $3.00
A good buy for you and a help for a cause. Fruit Cakes can be bought from any of the Lions Club or most local business places
CALL 2891.

YOU ARE INVITED TO VISIT
The Flower Sho
Let me help you with your Christmas Decorating Needs.
• POINSETTIAS
• CHRISTMAS ARRANGEMENTS FOR HOME AND GIFTS
• CEMETERY WREATHS
MRS. LARRY YOUNG'S SHOP
PHONE 2471 APPOMATOX, VA.

Lay-a-way Your Gift Items Now
$1.00 holds any gift until Dec. 24, 1959
WE HAVE CAREFULLY SELECTED MANY GIFTS FOR YOUR HOLIDAY BUYING. WE HAVE A MORE COMPLETE STOCK THAN EVER BEFORE. OUR PRICES ARE CHEAPER — OUR QUALITY IS BETTER.
Elgin, Bulova, and Hamilton Watches $19.95 up
and Character Watches $6.95 up.
Westclock Watches $5.00 up. — all guaranteed.
Ladies Pearls $3.00 up.
Speidel Idents $4.95 up.
Seth Thomas Mantel Clocks
Evening In Paris Sets $1.00 up.
Bracelets, Novelty Pins, etc. and so many more.
YOU MUST COME IN AND SEE TO BELIEVE THE VALUES.
WILKES' JEWELERS
APPOMATTOX, VIRGINIA

PERSONALS

Jo-Ann Abbitt visited Miss Saturday afternoon.

Mrs. Fentherston has returned Richmond after visiting Mrs. Joe B. Terry.

Mrs. Ed Blackwell and Mrs. Craddock spent last Richmond.

Mrs. Robert Clemons, of spent Sunday with Mrs. Wesley Stanley.

Mrs. Braxton Garrett and Thanksgiving week-end Spencer Garrett, Sr.

O. Jarrell is undergoing the Lynchburg General

Chermault is improving recent illness. He is the Mrs. Ed Blackwell.

Conner spent the week-end with her sister, Mrs. Smith.

her and two sons, Fred of Richmond, visited Saturday.

Mrs. E. W. Hamlett, of visited Mr. and Mrs. Sunday

and Dale Doss recently Thanksgiving with Joyce Stan-

Jo-Ann Abbitt has accepted at the Lynchburg School at the Colony.

Mrs. Dowe, of Baltimore, spent Thanksgiving holidays with Mr. C. H. Manley.

Mrs. Walter Wright called Mr. and Mrs. Wesley Standay.

Mrs. D. H. Kanipe and of Baltimore spent Thanksgiving with Mrs. Spencer Garrett.

Mrs. Marie Crawford, of Bluefield, W. Va. spent the week-end in the home of Mr. and Mrs. L. E. Giles, Sr.

Miss Dot Sears returned to Petersburg Sunday, after spending the holidays here with her mother, Mrs. J. E. Sears.

Friends are sorry to hear that Mr. L. E. Giles, Sr., is confined to his home, suffering with an injured knee.

Mrs. O. B. Garris and daughter, Kathy, of Raleigh, N. C. are spending this week with Mrs. Garris' parents, Mr. and Mrs. Russell Conner.

John Ivey and Tommy Holland returned to Blacksburg Sunday after spending the holidays at their home here.

Friends are glad to hear that Mr. R. W. Smith is improving nicely at his home in Spout Spring, after a recent illness.

LaVerne Garrett, of the University of Richmond spent Thanksgiving and the week-end with his mother.

Miss Mary Adcock and Miss Edna Adcock visited their sister-in-law, Mrs. G. E. Adcock during the week-end at her home in Madison Heights.

Mr. and Mrs. Lawrence Callahan and son, of Circleville, Ohio, visited with Mr. and Mrs. Shearer Robertson over the holidays.

Mr. and Mrs. Charles Richardson and Nancy and Joyce Stanley were supper guests Thanksgiving of Mr. and Mrs. Walter Wright.

Mrs. Basil J. Lucado underwent an operation at the Virginia Baptist Hospital Friday. Her condition is reported to be satisfactory.

J. Vern Torrence has returned home from the Lynchburg General Hospital, where he underwent an operation Friday.

Mr. and Mrs. Paul Hollandsworth and three children are visiting Mr. and Mrs. Norman Dowdy, at Grundy.

Bobby Conner, a student at V. P. I., spent the holiday week-end with his parents, Mr. and Mrs. J. A. Conner, Sr.

Mrs. J. A. Conner, Sr., had as her dinner guests Sunday, Mr. and Mrs. Buddy Conner, Mr. and Mrs. Don Thornhill and Donnie, Bobby Conner and Carole Gilbert.

Leonard E. Anderson and J. C. Eddins made a business trip to New York City this week. Mrs. Eddins, of Crewe, spent the week-end with Mrs. Anderson.

Mrs. Hazel R. Mann attended funeral services Monday in Lynchburg Saturday for Mrs. Rudolph H. Wright, a former resident of Appomattox.

Mrs. Hazel R. Mann left Wednesday for Washington, D. C., where she is attending a meeting of the American Public Welfare Association.

Mrs. W. R Stratton, Mrs. Jesse Rosser and daughter, Susan Rosser, and Mrs. A. A. Babcock were the guests of Mr. and Mrs. H. B. Scruggs of Concord on Sunday.

Mrs. Harold Bennett Garrett, Ricky and Gwea, Mrs. Aubrey Elder and children and Mrs. J. I. Trent visited Mrs. Spencer Garett Thanksgiving.

Mrs. George W. Craddock and children, Joyce Lee and G. W., have returned to Norfolk, after spending last week with Mrs. Ed Blackwell and other relatives.

Ann Cunningham has returned to Mary Washington College, after spending the Thanksgiving holidays with her parents, Mr. and Mrs. T. M. Cunningham.

Mr. and Mrs. Robert Allen Sears and Miss Dot Sears spent Thanksgiving Day in Roanoke, where they attended the V. P. I. - V. M. I. football game.

Mr. and Mrs. Aubrey Edmonds and son, Calvin spent the week-end in Lynchburg with Mr. Edmonds' parents, Mr. and Mrs. W. A. Edmonds.

Mr. and Mrs. James Sheets and family, of Clifton Forge, spent the Thanksgiving holidays with Mr. Sheets brother-in-law and sister, Mr. and Mrs. J. N. Jennings.

Doug Webb, son of Mr .and Mrs. Martin L. Webb, celebrated his fifth birthday Wednesday, when he entertained his kindergarten classmates for luncheon.

The Senior Class of Appomattox High School will present a play entitled, "Skidding," this evening at 8:00 o'clock in the high school auditorium.

Byron Babcock, of Norfolk, Richard Walters, of Petersburg, Bruce Wiles, of Charlotteaville, and Bradley Babcock, of Hampton-Sydney, spent the holidays with Mr. and Mrs. A .A. Babcock.

Mr. and Mrs. James Chandler and daughter, Sandra, of High Point, N. C., and Curtis Thackston, of Alpins, Michigan, have returned home after spending some time with the Mr. Thackston's mother, Mrs. Sam Anderson.

Mr. and Mrs, C. D. Thomas, of Newsport News, have announced the birth of a son, born Saturday, November 27th. Mrs. Thomas is the former Marjorie Evans, daughter of Mr. and Mrs. S. J. Evans, of Appomattox.

Mr. and Mrs. Binford Phelps and Sarah, and Allen Phelps, of Baltimore and Mr. and Mrs. William Phelps and family, of Portsmouth, Va., spent the Thanksgiving holidays in the home of Mr. and Mrs. J. N. Phelps.

Mrs. F. C. Dresser, Mrs. Rachel F. Lawson, Senator C. T. Moses, Mr. and Mrs. C. T. Moses Jr. and four children, Joan, Janet, Linda, and C. T. Moses III were dinner guests on Thanksgiving evening of Mr. and Mrs. William Herndon in Brookneal.

Captain and Mrs. W. W. Blythe had with them for the week-end Miss Sue Blythe, Mrs. Jane Hairst and daughter, Laura, of Manassas, Mr. and Mrs. W. W. Blythe, Jr., and Miss Sandra Blythe, of Richmond, and Ronald Kaplon, of Berryville.

Mr. and Mrs. Lewis B. Winters spent last Friday in Crewe with her brother-in-law and sister, Mr. and Mrs. Eddie M. Schaubach, Sr. Mr. and Mrs. Schaubach will leave this week for Jensen Beach, Florida to spend the winter.

Mr. and Mrs. Bob Deters, of Effingham, Ill., spent several days this week with Mr. and Mrs. Moses Smith. Mr. Deters and Mr. Smith were Army buddies, and spent some time ovrseas in Germany.

Mr. and Mrs. Everett Owens, of Richmond visited Mrs. W. F. Reynolds and Mrs. Hazel R. Mann during the Thanksgiving holidays. Mr. and Mrs. Owen attended the Football game in Roanoke last Thursday.

Mr. and Mrs. W. W. Overton and Mr. and Mrs. A. C. Newcomb, of Lynchburg were dinner guests Sunday of Mr. and Mrs. S. J. Evans. Mr. and Mrs. David Garrette, of Alexandria also were visitors in this home on Sunday.

Mrs. Edith Drew and Jim Guthrie, of Baltimore spent the week-end with her uncle and aunt, Mr. and Mrs. C. H. Manley at Longacre. Mrs. Frank Dreser returned with them to Laurel, Md., where she will spend several days with her son, Frank Dreser and his family.

Mr. and Mrs. A. W. Wooten were called to Raleigh, N. C., Saturday, due to the death of their granddaughter, Patricia Gay Wooten, four day old daughter of Mr. and Mrs. Ray L. Wooten. Funeral services were held Sunday in Babyland Cemetary, Raleigh.

Mr. and Mrs. William C. Johnston and daughter, Laura spent Thanksgiving with his mother, Mrs. A. M. Johnston. Mr. Johnston and his family have recently moved from Rochester, Minnesota to Norfolk, Virginia, where he has been promoted to Field Manager of that area, for International Business Machines.

Mr. and Mrs. Calvin Robinson and G. L. Doss visited the Rev. and Mrs. B. F. Robinson at Culpeper on Sunday. Mr. Doss has returned to Appomattox after visiting his daughter, Mrs. Edwin S. Barron in Arlington. Mrs. Doss is staying with her daughter and family while Mr. Barron is on a world-flight in connection with his government position.

YOU Buy Gives
So Much, Yet Cost
You So Little.
FOR COMPLETE
EYE CARE
Consult Your
Eye Physician
Then See
Our Guild Optician
GUILD OPTICIANS
C. Jefferson
OPTICIANS
Floor Allied Arts Bldg.
Lynchburg, Virginia

DINKINS
Plumbing & Heating
JAMES DINKINS, Proprietor
Now Open For Business
In building next to The Times-Virginian across from Hotel Appomattox . . . . . PHONE 4343
WE ARE FULLY PREPARED TO FURNISH YOU PROMPT AND EFFICIENT SERVICE ON
• OIL BURNERS • STOKERS
• FURNACES • WATER PUMPS
AND
WE ARE ALSO EQUIPPED TO FURNISH YOU SERVICE ON PLUMBING INSTALLATION AND REPAIRS.
ESTIMATES CHEERFULLY FURNISHED

NEWS AROUND TOWN

Well, the Christmas Street Lights are up in Appomattox and the town is beginning to look like it is all set for the holiday season. Volunteers got the lights up this week.

Some homes are ready with their outdoor Christmas lighting. Riding through town last evening, we noted a beautifully lighted tree in the yard of the Rogers home on Church Street.

After 34 years of fine service, Mr. Frank Irving has retired as the rural mail carrier on Route One, Pamplin. We salute him for his long and fine service.

Early morning philosophy: The true challenge to the average citizen is not to do great things, but to do average things in a great way.

Notice from an adv. in today's issue that local barber shop rates are going up. It will cost "Father Darkleaf" more now to get a Flat Tep.

We are getting in a supply of good country sausage. Hog killing time in Old Virginia!

Local volunteer firemen were called out twice this week. First alarms in many weeks.

The annual Jaycee Christmas Banquet will be held on Thursday, Dec. 10, at 6:30, at the Elementary School cafeteria.

Reminder to Pamplin citizens: Capitation taxes must be paid by Saturday for you to vote in next year's Pamplin town election.

Members of the Lions Club are now selling Christmas fruit cakes, as an annual club project.

BOWLING LEAGUE

Team	W	L
Fire Co.	19	4
Garment Co.	19	5
General Electric	17	7
Transco	12	12
Cambusters	8	16
State Police	8	16
J. C.'s	6	18
Young Farmers	6	18

High Team: Garment Co.: 1604
High Game: J. Woody: 137.
High Set: J. Woody: 353.

Israeli and Arab delegates clash at U. N.

Puerto Rico plans a $20 billion borrowing Dec. 8.

Chain store sales are up 7.4 percent in October.

AT 4-H CLUB MEETING

The highlight for any 4-H Club award winner is the trip to National 4-H Club Congress in Chicago. Two Appomattox members are on that trip this year. Winifred Lee, daughter of Mr. and Mrs. Tilden Lee, of the Hebron Community club won her award on her garden and achievement canning.

Gene Carson, son of Mr .and Mrs. E. W. Carson won the state award in the electric project.

Dial 2811 with Personals.

Steel uncertainty clouds economic outlook.

Curbs on raw materials exports asked.

LYNCHBURG'S Exciting DOWNTOWN
HAS MORE FOR YOU!
MORE : STORES SERVICES PARKING
MORE OF EVERYTHING IN DOWNTOWN LYNCHBURG TO SATISFY YOUR NEEDS FOR THE FAMILY AND THE HOME.
Shop Downtown Lynchburg

BIGGER AND BETTER!
TOYLAND
DOLLS 49c — 9.95
DOLL CARRIAGES 2.98 — 7.98
TABLE & CHAIRS 9.95 — 14.95
TEA SETS 39c — 2.98
CARS & TRUCKS .39 — 3.49
GUNS 49c — 5.95
STUFFED ANIMALS .59 — 6.95
PEG BOARDS 1.00 — 3.98
TINKERTOY AND AMERICAN LOGS 1.98 — 3.49
SPECIAL NOTICE
Christmas Shopping Hours
Beginning Saturday Nite December 5, we will be open each Saturday Nite 'til Christmas. Also beginning December 18 wc will be opened each evening, thru December 23.
INGE'S DEPARTMENT STORE
MAIN STREET APPOMATTOX, VIRGINIA